

# 2012 PBYC SPRING SERIES COURSE CHART

| #  | Course          | Approx. Heading to 1st Mark, °M | Approx. Length |
|----|-----------------|---------------------------------|----------------|
| 1  | S Bs R2s F      | 165                             | 7.2            |
| 2  | S Bs Cp Ap F    | 165                             | 10.0           |
| 3  | S Bs As F       | 165                             | 10.1           |
| 4  | S Bs G2s F      | 165                             | 18.2           |
| 5  | S Bs G1s R2s F  | 165                             | 19.0           |
| 6  | S G3s R2s F     | 165                             | 13.0           |
| 7  | S G3s As F      | 165                             | 15.5           |
| 8  | S G3s R2p Ap F  | 165                             | 17.6           |
| 9  | S G3s G1s R2s F | 165                             | 21.3           |
| 10 | S G1s R2s F     | 220                             | 17.7           |
| 11 | S G1s As F      | 220                             | 18.2           |
| 12 | S G1s G2s F     | 220                             | 20.2           |
| 13 | S G1s R2p Ap F  | 220                             | 22.4           |
| 14 | S G2s F         | 250                             | 16.2           |
| 15 | S G2s Mp R2s F  | 250                             | 18.1           |
| 16 | S G2p Mp Cs F   | 250                             | 19.5           |
| 17 | S G2s R2p Ap F  | 250                             | 20.7           |
| 18 | S As F          | 300                             | 6.3            |
| 19 | S As Cs As F    | 300                             | 8.6            |
| 20 | S As Mp R2s F   | 300                             | 9.9            |
| 21 | S Ap Mp Cs F    | 300                             | 11.3           |
| 22 | S Ap Bp R2s F   | 300                             | 14.2           |
| 23 | S R2p Ap F      | 340                             | 7.6            |
| 24 | S R2p Bp R2s F  | 340                             | 13.2           |
| 25 | S R2p G2p F     | 340                             | 19.1           |

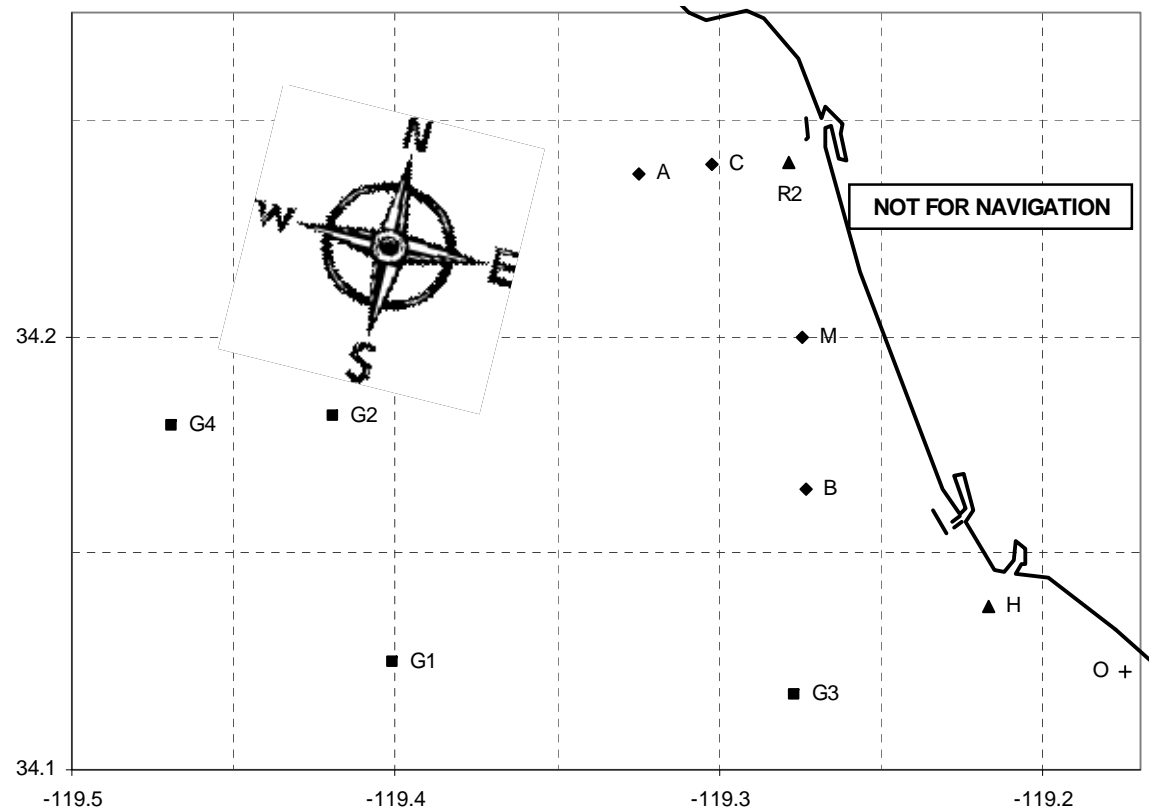

| <u>MARKS</u> |   | <u>APPROXIMATE LOCATION</u> |                 |
|--------------|---|-----------------------------|-----------------|
| A            | Fish Sticks spar buoy                                 | L: 34° 14.3 N               | Lo: 119° 19.5 W |
| B            | Wes spar buoy   | L: 34° 9.9 N                | Lo: 119° 16.4 W |
| C            | Chips spar buoy                                       | L: 34° 14.4 N               | Lo: 119° 18.2 W |
| M            | Mandalay spar buoy                                    | L: 34° 12.0 N               | Lo: 119° 16.5 W |
| R2           | Whistle buoy R"2V"                                    | L: 34° 14.4 N               | Lo: 119° 16.7 W |
| G1           | Platform Gail   | L: 34° 7.5 N                | Lo: 119° 24.0 W |
| G2           | Platform Gilda  | L: 34° 10.9 N               | Lo: 119° 25.1 W |
| G3           | Platform Gina   | L: 34° 7.0 N                | Lo: 119° 16.6 W |
| G4           | Platform Grace  | L: 34° 10.8 N               | Lo: 119° 28.1 W |
| S            | Start in vicinity of Mark M; see Sailing Instructions |                             |                 |
| F            | Finish at Ventura Harbor; see Sailing Instructions    |                             |                 |